Aguila Project
Regional Geology

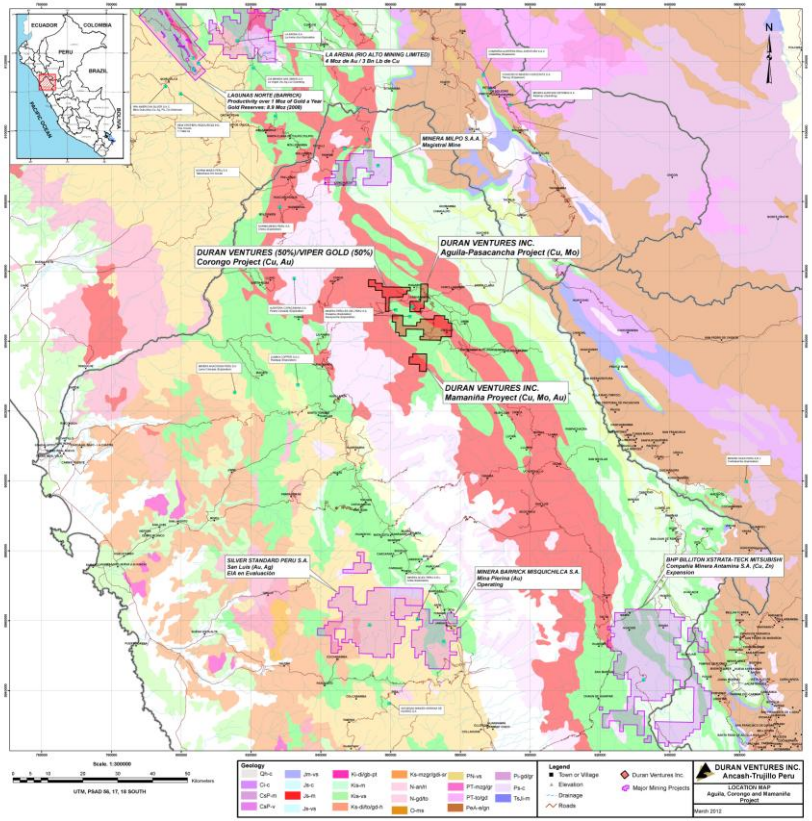

- Located in a prolific mining region near several major mines/projects including:
  - Antamina mine (Cu-Zn-Mo-Ag – BHP Billiton, Teck, Xstrata and Mitsubishi)
  - Barrick's Pierina mine (over 8 million ounces mined)
  - Magistral project (total resource of 2.8B lbs Cu, 252M lbs Mo and 19M oz Ag)
- Favourable infrastructure with multiple access points from coast
- Access to power: Aguila pit located 6 km to SW of Sihuas substation with 138 kV capacity to be expanded to 220 kV
- 38 km from Canon Del Pato hydroelectric station with 264 MW capacity
- Milpo to invest $400 million to develop the Magistral Project over the next 48 months

Key projects in prolific mining region with excellent surrounding infrastructure